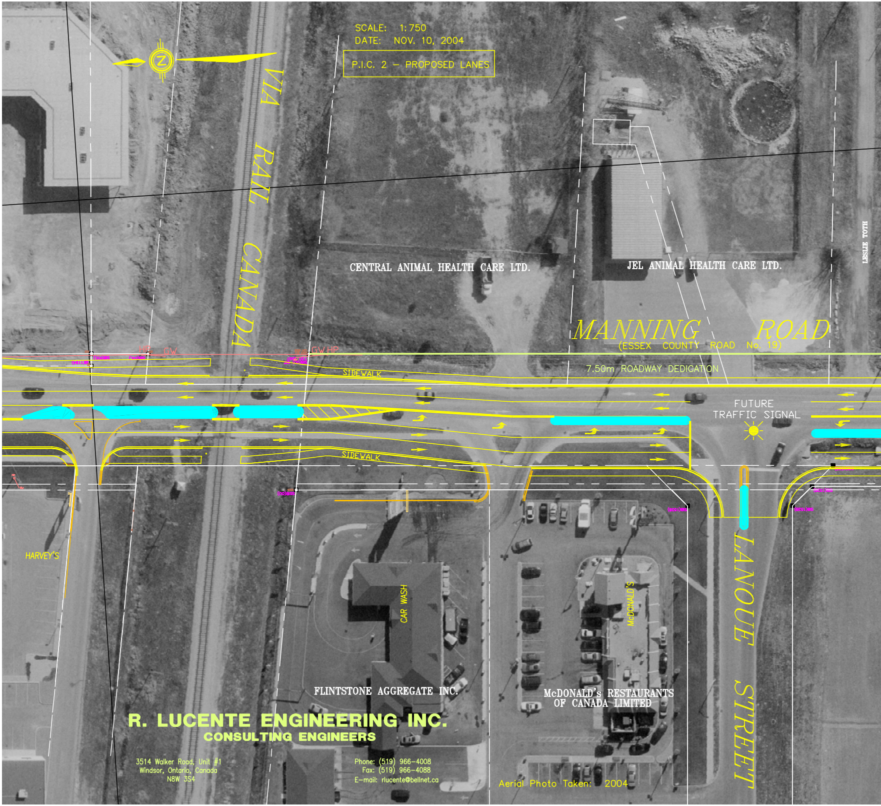

SCALE: 1:750
DATE: NOV. 10, 2004

P.I.C. 2 – PROPOSED LANES

R. LUCENTE ENGINEERING INC.
CONSULTING ENGINEERS

3514 Walker Road, Unit #1
Windsor, Ontario, Canada
N8W 3S4

Phone: (519) 966-4008
Fax: (519) 966-4088
E-mail: rlucente@bellnet.ca

Aerial Photo Taken: 2004

VIA RAIL CANADA
CENTRAL ANIMAL HEALTH CARE LTD.
JEL ANIMAL HEALTH CARE LTD.
LESLIE TOTH
MANNING ROAD
(ESSEX COUNTY ROAD No. 19)
7.50m ROADWAY DEDICATION
SIDEWALK
SIDEWALK
FUTURE TRAFFIC SIGNAL
HP
GW
GW HP
HARVEY'S
CAR WASH
McDONALD'S
FLINTSTONE AGGREGATE INC.
McDONALD's RESTAURANTS OF CANADA LIMITED
LANOUE STREET

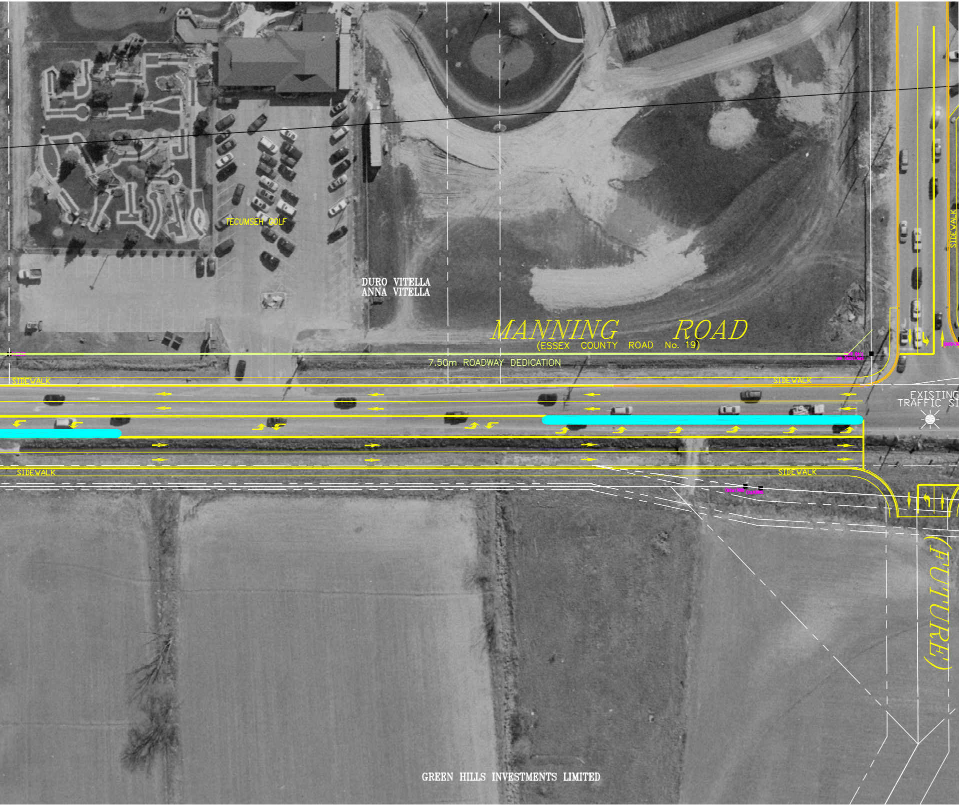
TECUMSEH GOLF
DURO VITELLA
ANNA VITELLA
MANNING ROAD
(ESSEX COUNTY ROAD No. 19)
7.50m ROADWAY DEDICATION
SIDEWALK
SIDEWALK
SIDEWALK
SIDEWALK
SIDEWALK
EXISTING
TRAFFIC SI
(FUTURE)
GREEN HILLS INVESTMENTS LIMITED

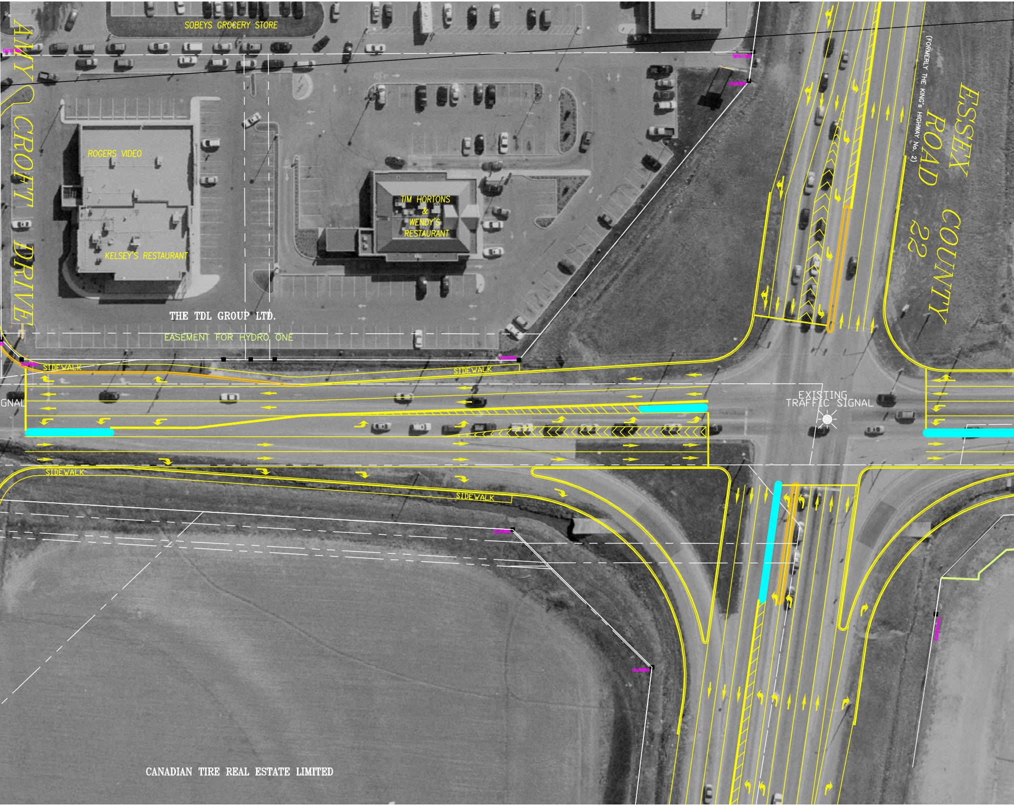
SOBEYS GROCERY STORE
AMY CROFT DRIVE
ROGERS VIDEO
KELSEY'S RESTAURANT
TIM HORTONS & WENDY'S RESTAURANT
THE TDL GROUP LTD.
EASEMENT FOR HYDRO ONE
ESSEX COUNTY ROAD 22
(FORMERLY THE KING's HIGHWAY No. 2)
SIDEWALK
SIDEWALK
GNAL
EXISTING TRAFFIC SIGNAL
SIDEWALK
SIDEWALK
CANADIAN TIRE REAL ESTATE LIMITED

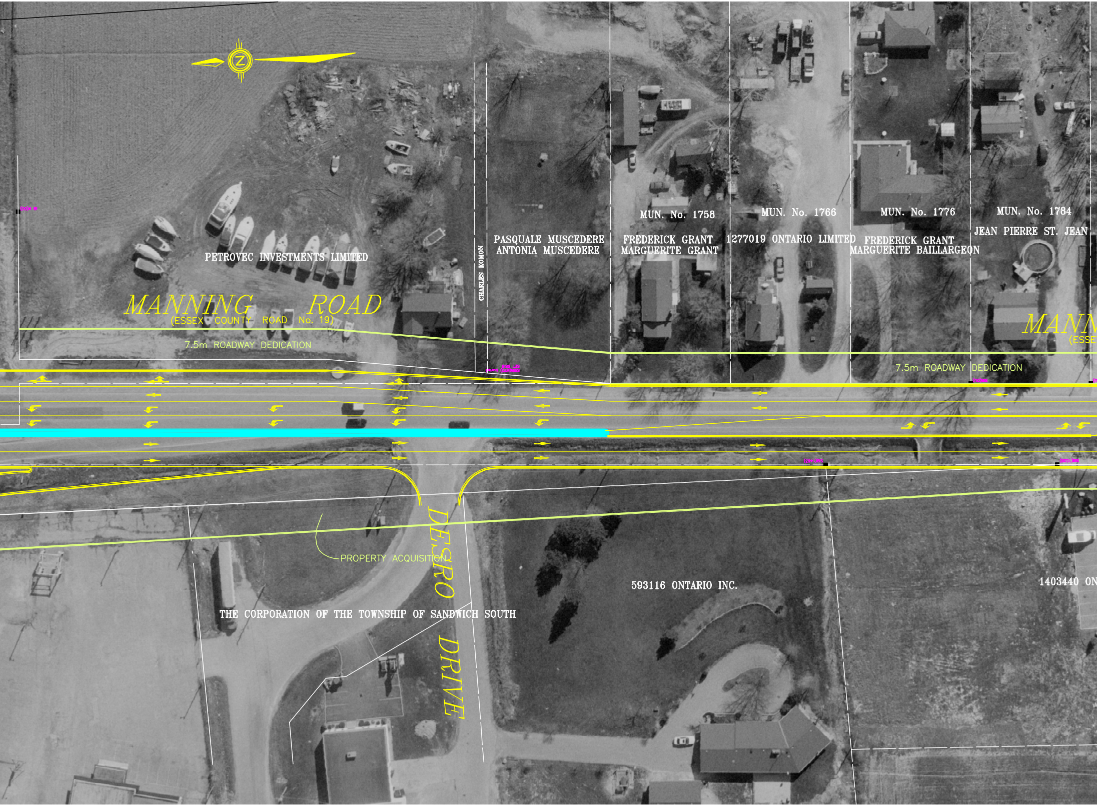
PETROVEC INVESTMENTS LIMITED
MANNING ROAD
(ESSEX COUNTY ROAD No. 19)
7.5m ROADWAY DEDICATION
CHARLES KOMON
PASQUALE MUSCEDERE
ANTONIA MUSCEDERE
MUN. No. 1758
FREDERICK GRANT
MARGUERITE GRANT
MUN. No. 1766
1277019 ONTARIO LIMITED
MUN. No. 1776
FREDERICK GRANT
MARGUERITE BAILLARGEON
MUN. No. 1784
JEAN PIERRE ST. JEAN
MANN
(ESSE
7.5m ROADWAY DEDICATION
PROPERTY ACQUISITION
DESRO DRIVE
THE CORPORATION OF THE TOWNSHIP OF SANDWICH SOUTH
593116 ONTARIO INC.
1403440 ON

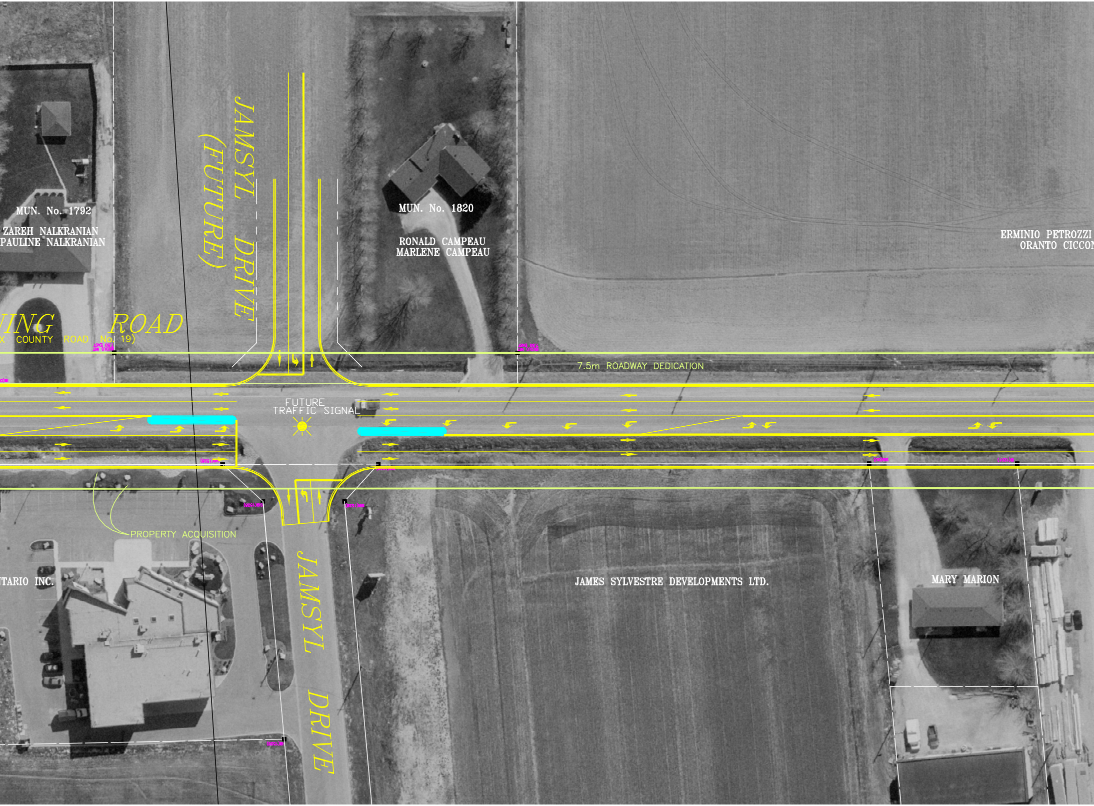

JAMSYL DRIVE (FUTURE)
MUN. No. 1792
ZAREH NALKRANIAN
PAULINE NALKRANIAN
MUN. No. 1820
RONALD CAMPEAU
MARLENE CAMPEAU
ERMINIO PETROZZI
ORANTO CICCON
ING ROAD
X COUNTY ROAD No. 19)
7.5m ROADWAY DEDICATION
FUTURE
TRAFFIC SIGNAL
PROPERTY ACQUISITION
TARIO INC.
JAMSYL DRIVE
JAMES SYLVESTRE DEVELOPMENTS LTD.
MARY MARION

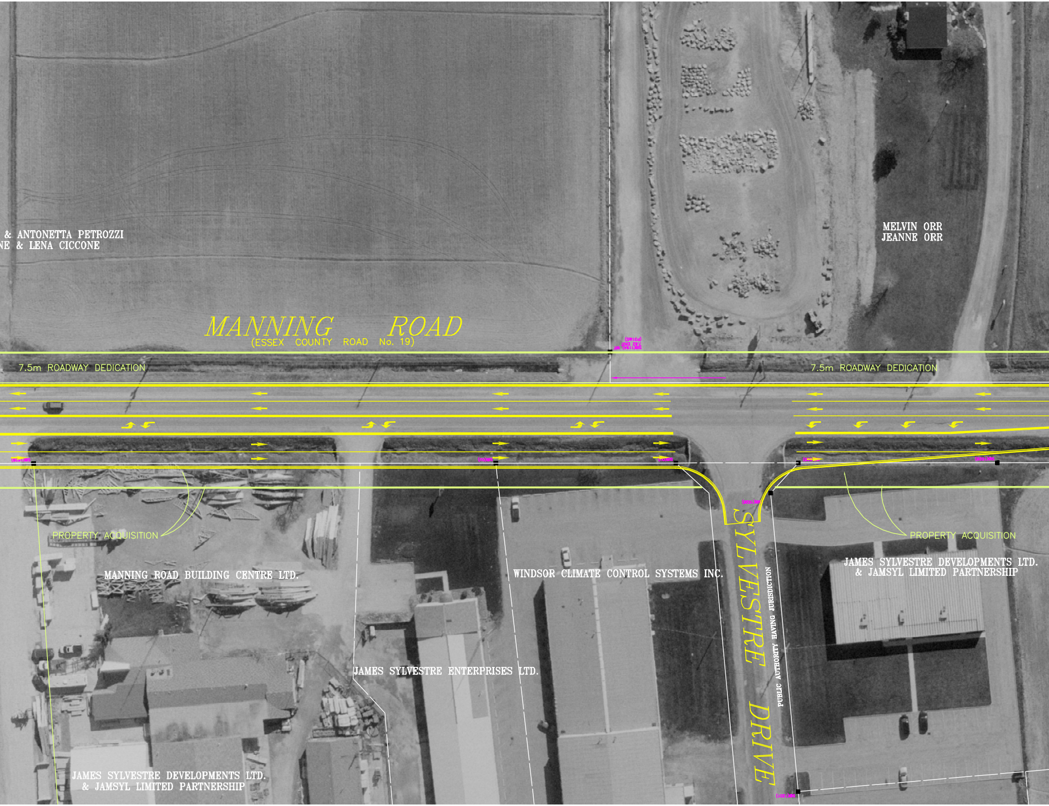
& ANTONETTA PETROZZI
NE & LENA CICCONE
MELVIN ORR
JEANNE ORR
MANNING ROAD
(ESSEX COUNTY ROAD No. 19)
7.5m ROADWAY DEDICATION
7.5m ROADWAY DEDICATION
PROPERTY ACQUISITION
PROPERTY ACQUISITION
MANNING ROAD BUILDING CENTRE LTD.
WINDSOR CLIMATE CONTROL SYSTEMS INC.
SYLVESTRE DRIVE
PUBLIC AUTHORITY HAVING JURISDICTION
JAMES SYLVESTRE DEVELOPMENTS LTD.
& JAMSYL LIMITED PARTNERSHIP
JAMES SYLVESTRE ENTERPRISES LTD.
JAMES SYLVESTRE DEVELOPMENTS LTD.
& JAMSYL LIMITED PARTNERSHIP

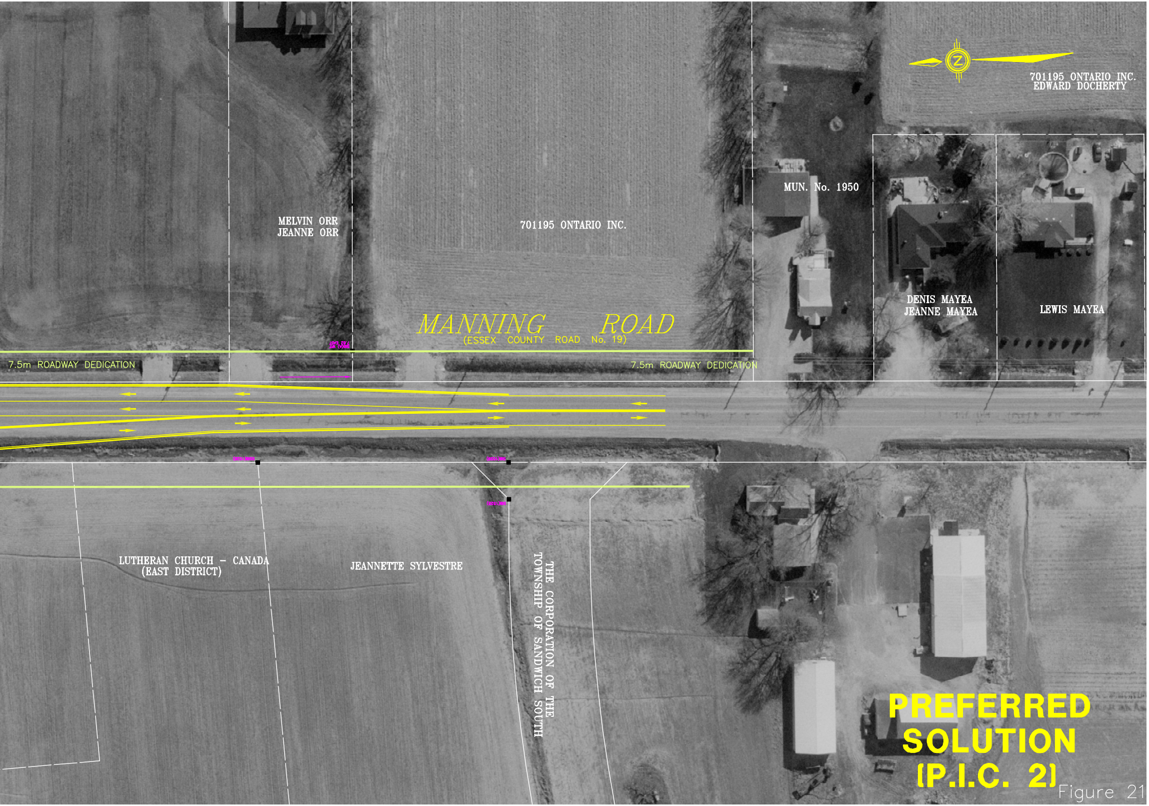
701195 ONTARIO INC.
EDWARD DOCHERTY
MUN. No. 1950
MELVIN ORR
JEANNE ORR
701195 ONTARIO INC.
DENIS MAYEA
JEANNE MAYEA
LEWIS MAYEA
MANNING ROAD
(ESSEX COUNTY ROAD No. 19)
7.5m ROADWAY DEDICATION
7.5m ROADWAY DEDICATION
LUTHERAN CHURCH – CANADA
(EAST DISTRICT)
JEANNETTE SYLVESTRE
THE CORPORATION OF THE
TOWNSHIP OF SANDWICH SOUTH

PREFERRED SOLUTION (P.I.C. 2)

Figure 21